Milan

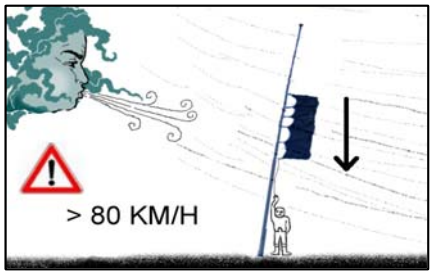

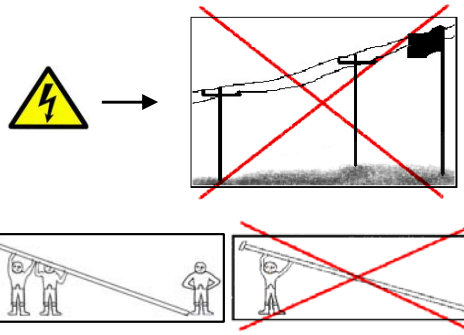

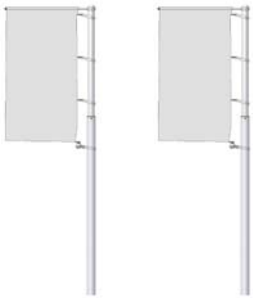

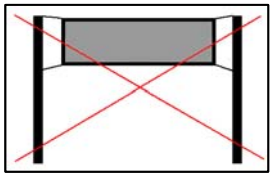

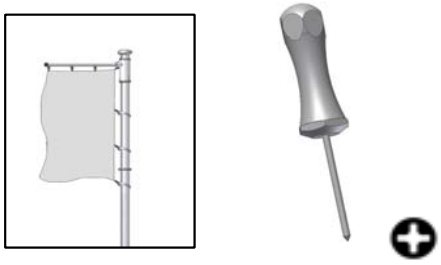

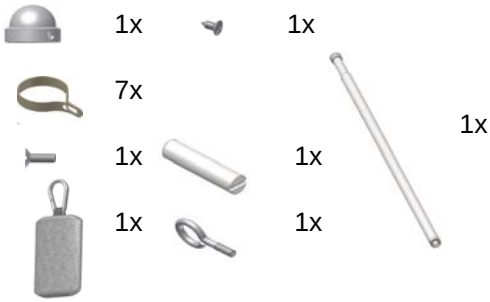

1.

2.

3.

4.

5.

6.

7.

8.

9.

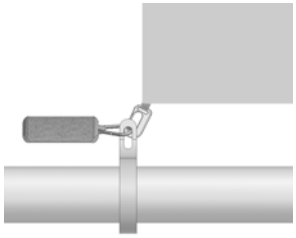

1.

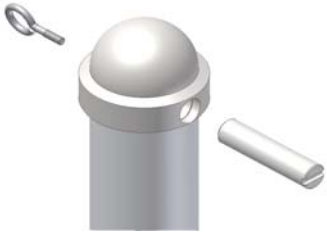

2.
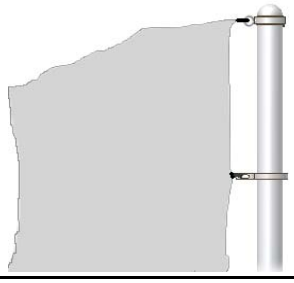
3.